3-1734592-5 × OBSOLETE

FPC

TE Internal #: 3-1734592-5

TE Internal Description: FPC CONN. 0.5MM PITCH B/C, 35P

View on TE.com >

Connectors > PCB Connectors > Wire-to-Board Connectors > FFC, FPC & Ribbon Connectors > FPC Connectors



Centerline (Pitch): **.5 mm [.02 in]**

PCB Mount Orientation: **Right Angle**

Contact Mating Location: **Bottom**

Termination Method to PCB: **Surface Mount**

FPC Actuator Type: **Stuffer**

Features

Product Type Features

PCB Connector Type	PCB Mount Receptacle
Connector & Contact Terminates To	Flexible Printed Circuit (FPC)
Connector Product Type	Connector Assembly
Connector System	Flex-to-Board
FPC Actuator Type	Stuffer

Configuration Features

Compatible With Wire & Cable Type	FFC, FPC
Number of Rows	1
PCB Mount Orientation	Right Angle
Number of Positions	35

Electrical Characteristics

Operating Voltage	250 VAC

Body Features

Primary Product Color	Natural

Contact Features

Contact Current Rating (Max)	.5 A
Contact Shape & Form	Single Beam
PCB Contact Termination Area Plating Material Thickness	.025 µm[100 µin]
Contact Layout	Inline

Contact Base Material	Phosphor Bronze
PCB Contact Termination Area Plating Material	Gold
Contact Type	Socket
Contact Mating Area Plating Material Thickness	.025 µm[100 µin]
Contact Mating Location	Bottom
Contact Mating Area Plating Material	Gold (Au)

Termination Features

Termination Method to PCB	Surface Mount

Mechanical Attachment

Connector Mounting Type	Board Mount
Mating Alignment	With
PCB Mount Retention	With
PCB Mount Alignment	Without

Housing Features

Housing Material	LCP
Centerline (Pitch)	.5 mm[.02 in]

Dimensions

Connector Width	5.1 mm[.2 in]
Accepts Flex Cable Thickness	.3 mm[.012 in]
Connector Height	2.05 mm[.08 in]
Connector Length	22.93 mm[.903 in]

Operation/Application

Circuit Application	Signal

Identification Marking

Circuit Identification Feature	Without

Packaging Features

Packaging Method	Tape
Packaging Quantity	2000

Product Compliance

For compliance documentation, visit the product page on TE.com>

EU RoHS Directive 2011/65/EU	Compliant

EU ELV Directive 2000/53/EC	Compliant
China RoHS 2 Directive MIIT Order No 32, 2016	No Restricted Materials Above Threshold
EU REACH Regulation (EC) No. 1907/2006	Current ECHA Candidate List: JUNE 2025 (250) Candidate List Declared Against: JAN 2023 (233) Does not contain REACH SVHC
Halogen Content	Not Low Halogen - contains Br or Cl > 900 ppm.
Solder Process Capability	Reflow solder capable to 260°C

Product Compliance Disclaimer

This information is provided based on reasonable inquiry of our suppliers and represents our current actual knowledge based on the information they provided. This information is subject to change. The part numbers that TE has identified as EU RoHS compliant have a maximum concentration of 0.1% by weight in homogenous materials for lead, hexavalent chromium, mercury, PBB, PBDE, DBP, BBP, DEHP, DIBP, and 0.01% for cadmium, or qualify for an exemption to these limits as defined in the Annexes of Directive 2011/65/EU (RoHS2). Finished electrical and electronic equipment products will be CE marked as required by Directive 2011/65/EU. Components may not be CE marked. Additionally, the part numbers that TE has identified as EU ELV compliant have a maximum concentration of 0.1% by weight in homogenous materials for lead, hexavalent chromium, and mercury, and 0.01% for cadmium, or qualify for an exemption to these limits as defined in the Annexes of Directive 2000/53/EC (ELV). Regarding the REACH Regulation, the information TE provides on SVHC in articles for this part number is based on the latest European Chemicals Agency (ECHA) 'Guidance on requirements for substances in articles' posted at this URL: https://echa.europa.eu/guidance-documents/guidance-on-reach

Customers Also Bought



TE Part #6-1614890-7
CPF 0805 29R4 0.1% 25PPM 1K RL



TE Part #1879208-8
CPF 0402 20R 0.1% 25PPM 1K RL



TE Part #2-1879208-5
CPF 0402 100R 0.1% 25PPM 1K RL



TE Part #8-1879208-0
CPF 0402 20K 0.1% 25PPM 1K RL



TE Part #3-1879216-5
CPF0402 200K 0.1% 25PPM 1K RL



TE Part #1892787-6
Assy Vert MINIPAK HDL Rcpt 25s



TE Part #1926734-2
ASSYMINIPAKHDL25S10PRAPLUGBDLCK

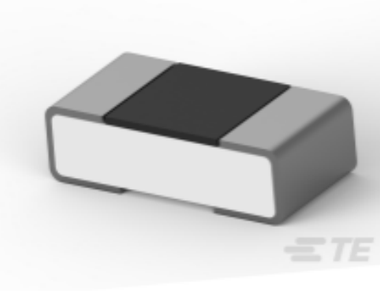

TE Part #4-2176362-8
RQ 0402 124R 0.1% 10PPM 5K RL

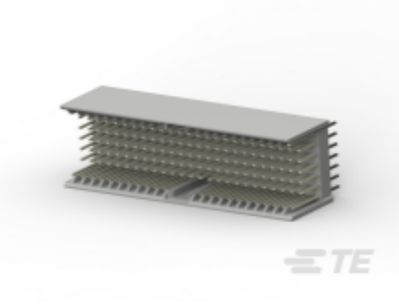

TE Part #5646529-1
Z-PACK 2MM HM TYPE A/B 169P



TE Part #5646547-1
Z-PACK A-B 25 COLUMN SHLD ASSY

Documents

Product Drawings

FPC CONN. 0.5MM PITCH B/C, 35P

English

CAD Files

3D PDF

3D

Customer View Model

ENG_CVM_CVM_3-1734592-5_C_c-3-1734592-5-c.2d_dxf.zip

English

Customer View Model

ENG_CVM_CVM_3-1734592-5_C_c-3-1734592-5-c.3d_igs.zip

English

Customer View Model

ENG_CVM_CVM_3-1734592-5_C_c-3-1734592-5-c.3d_stp.zip

English

By downloading the CAD file I accept and agree to the Terms and Conditions of use.

Datasheets & Catalog Pages

FPC Connector Family

English

Product Specifications

Product Specification

English